

ಇಂಜಿನಿಯರಿಂಗ್ ವಿಭಾಗದ ಅಧೀನದಲ್ಲಿರುವ "52"

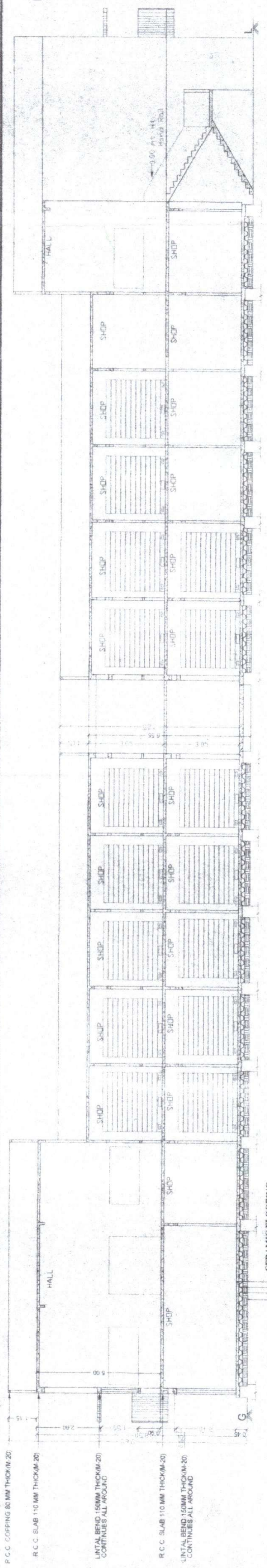

SECTION AT A-A

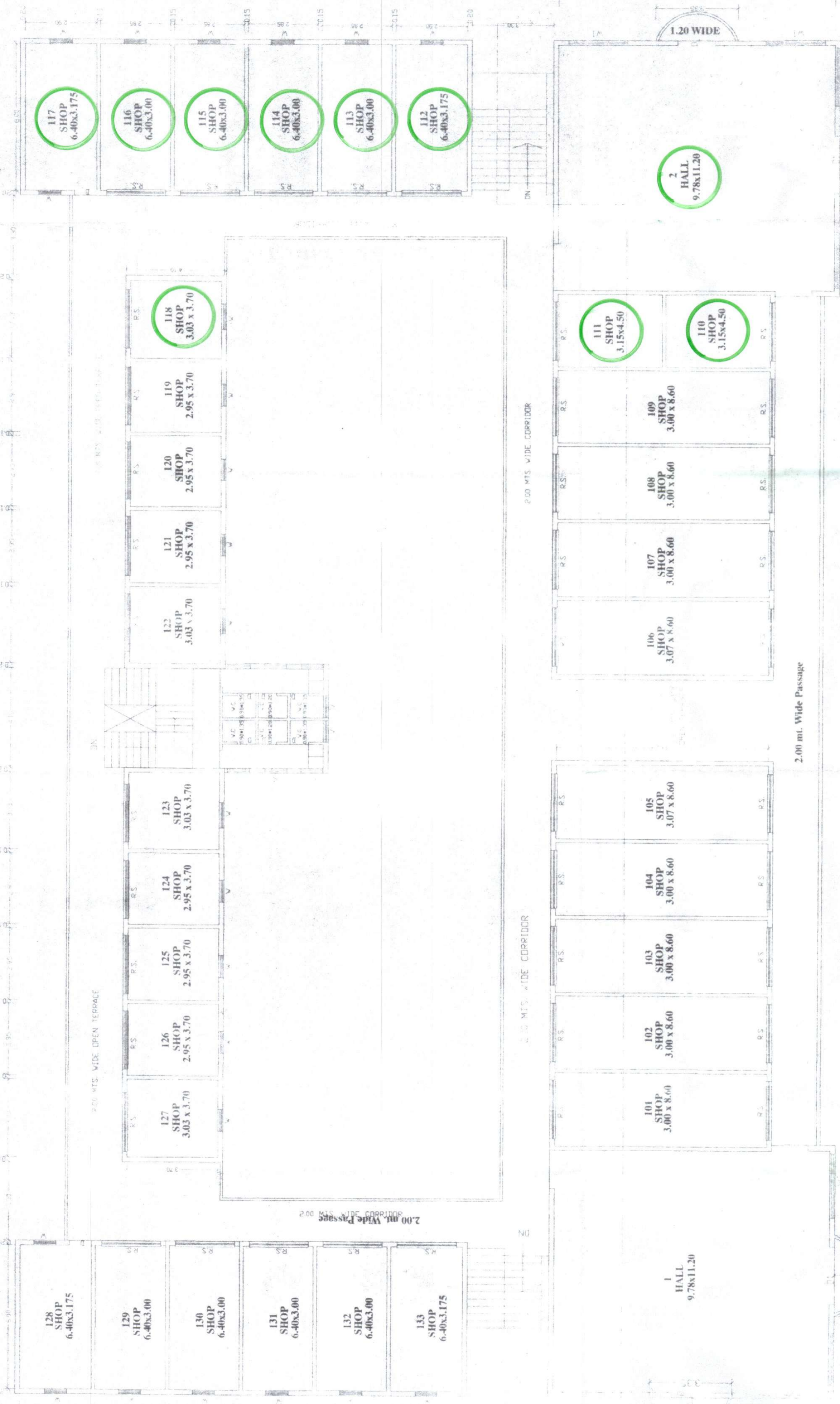

FIRST FLOOR PLAN

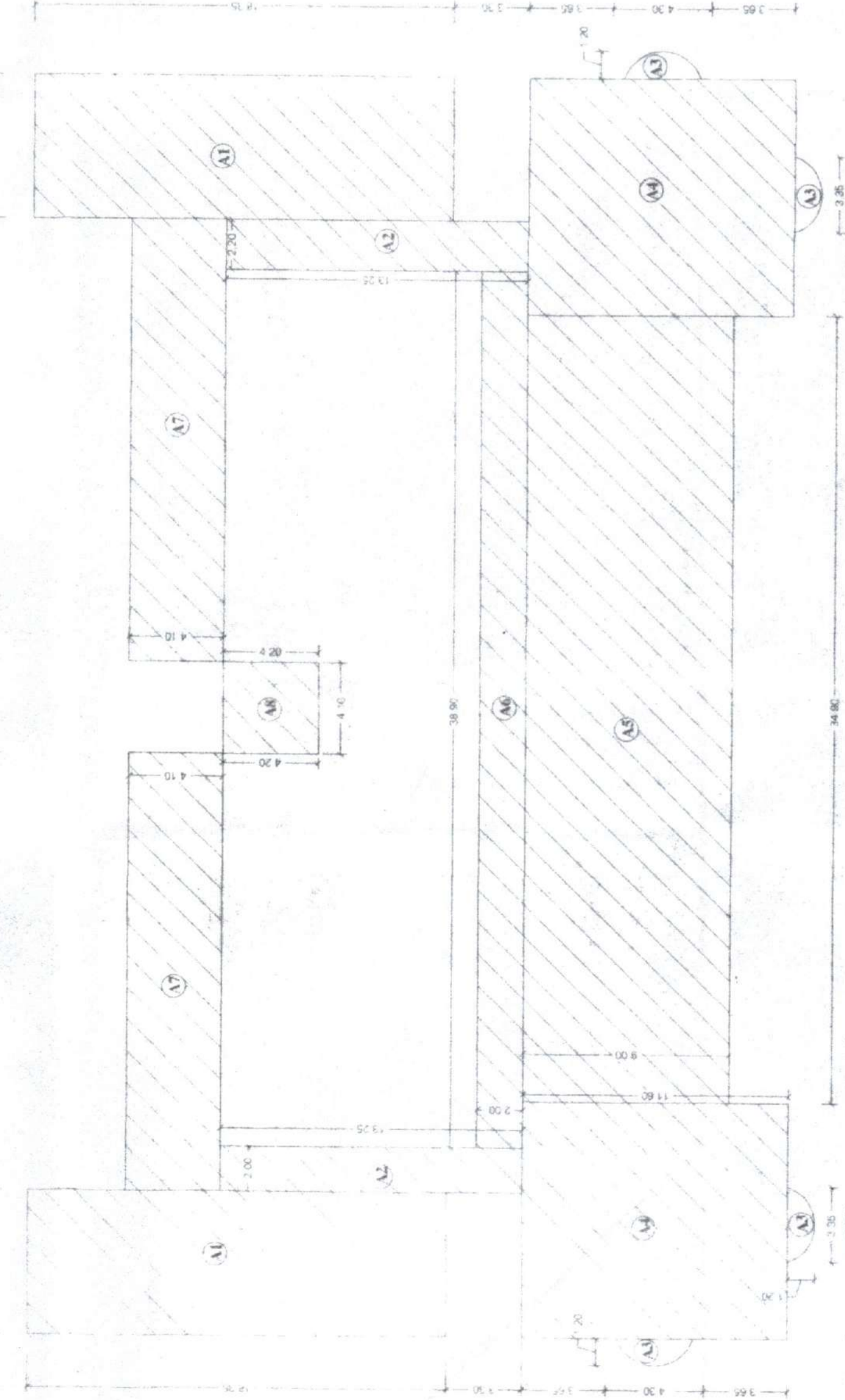

FIRST FLOOR BLOCK PLAN (SCALE: 1:200)

AREA CALCULATION

A1 = 2 * 6.40 * 18.25	= 234.88
A2 = 2 * 2.00 * 13.25	= 53.00
A3 = 4 * 2.53 * 8.60 Comp.	= 117.72
A4 = 34.90 * 3.70	= 129.13
A5 = 34.90 * 3.00	= 104.70
A6 = 34.90 * 2.00	= 69.80
A7 = 4.10 * 4.20	= 17.22
<b>TOTAL</b>	<b>= 1102.80</b>

PROP. PLAN SHOWING PROP. CONST. OF COMMERCIAL BUILDING ON PLOT NO. D, AT MUNDRA ROAD RE. SITE BHUJ-KUTCH FOR: KATIRA CONSTRUCTION LDI

DATE: 14/07/24  
 REV. NO.:  
 ENGINEER/STR. ENGR/SITE SUPERVISOR

SCALE: 1:100

NAME: SATISH K. DAVDA  
 ADDRESS: G.M. MIRZAPURBHILU  
 REG. NO.: BHADA REGISTRATION NO. 207 ENTERPRENEURS  
 SIGN: BHUJ AREA DEVELOPMENT AUTHORITY & BUILD & SUB LEAS BASIS AS PER TENDER NOTICE ON 15/02/2024 AND OPEN ON 30/06/2024  
 A.L.D.: BHUJ MUNDRA ROAD RE. SITE

**AUTHORITY**

ಇಂಜಿನಿಯರಿಂಗ್ ವಿಭಾಗದ ಅಧೀನದಲ್ಲಿರುವ "52"

ಇಂಜಿನಿಯರಿಂಗ್ ವಿಭಾಗದ ಅಧೀನದಲ್ಲಿರುವ "52"

ಇಂಜಿನಿಯರಿಂಗ್ ವಿಭಾಗದ ಅಧೀನದಲ್ಲಿರುವ "52"

ಇಂಜಿನಿಯರಿಂಗ್ ವಿಭಾಗದ ಅಧೀನದಲ್ಲಿರುವ "52"